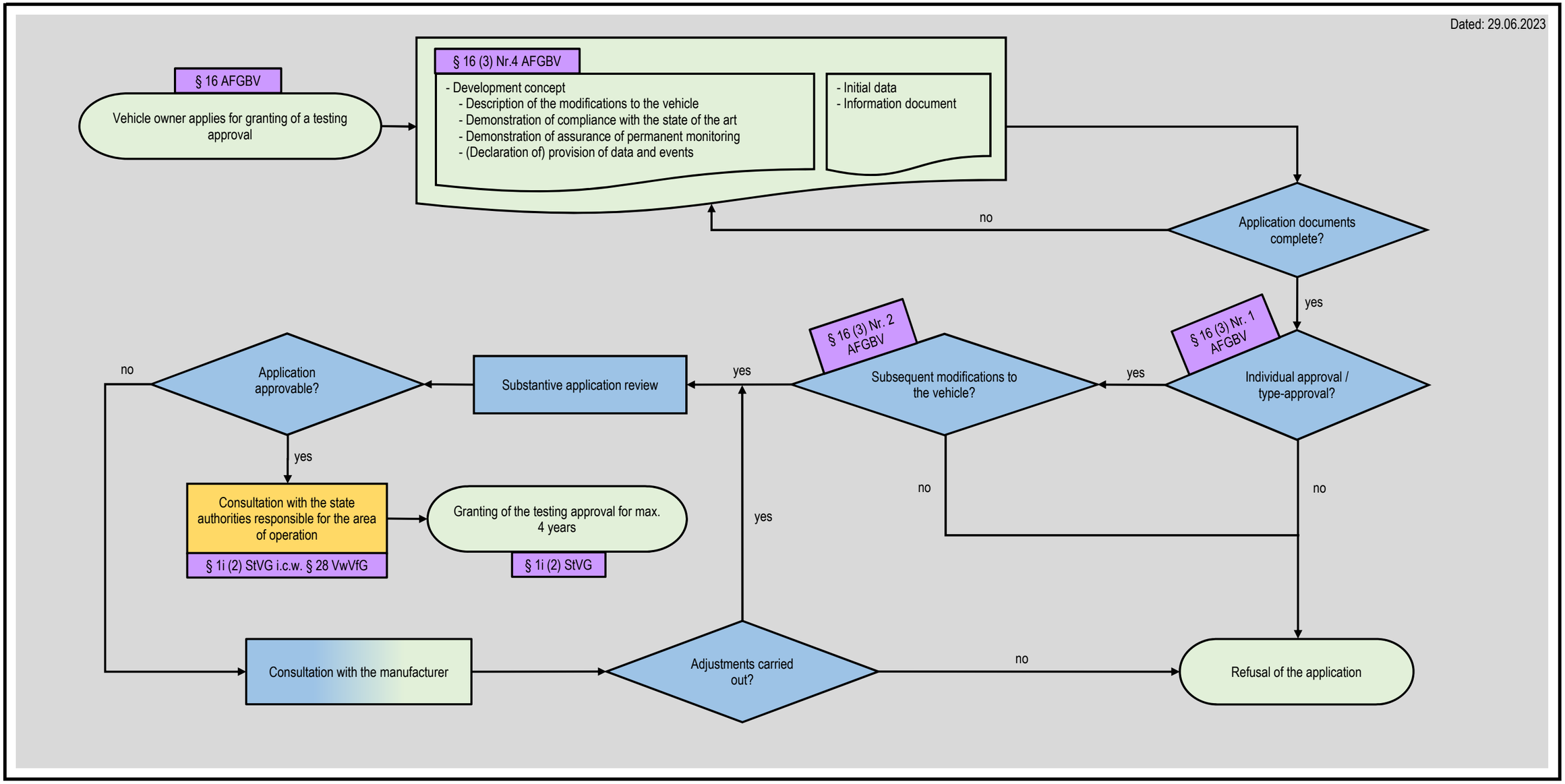
Dated: 29.06.2023
§ 16 AFGBV
Vehicle owner applies for granting of a testing approval
§ 16 (3) Nr.4 AFGBV
- Development concept
- Description of the modifications to the vehicle
- Demonstration of compliance with the state of the art
- Demonstration of assurance of permanent monitoring
- (Declaration of) provision of data and events
- Initial data
- Information document
Application documents complete?
no
yes
§ 16 (3) Nr. 1 AFGBV
Individual approval / type-approval?
yes
§ 16 (3) Nr. 2 AFGBV
Subsequent modifications to the vehicle?
yes
no
no
Substantive application review
yes
Application approvable?
no
yes
Consultation with the state authorities responsible for the area of operation
§ 1i (2) StVG i.c.w. § 28 VwVfG
Granting of the testing approval for max. 4 years
§ 1i (2) StVG
Consultation with the manufacturer
Adjustments carried out?
yes
no
Refusal of the application